

PLANTA BAIXA

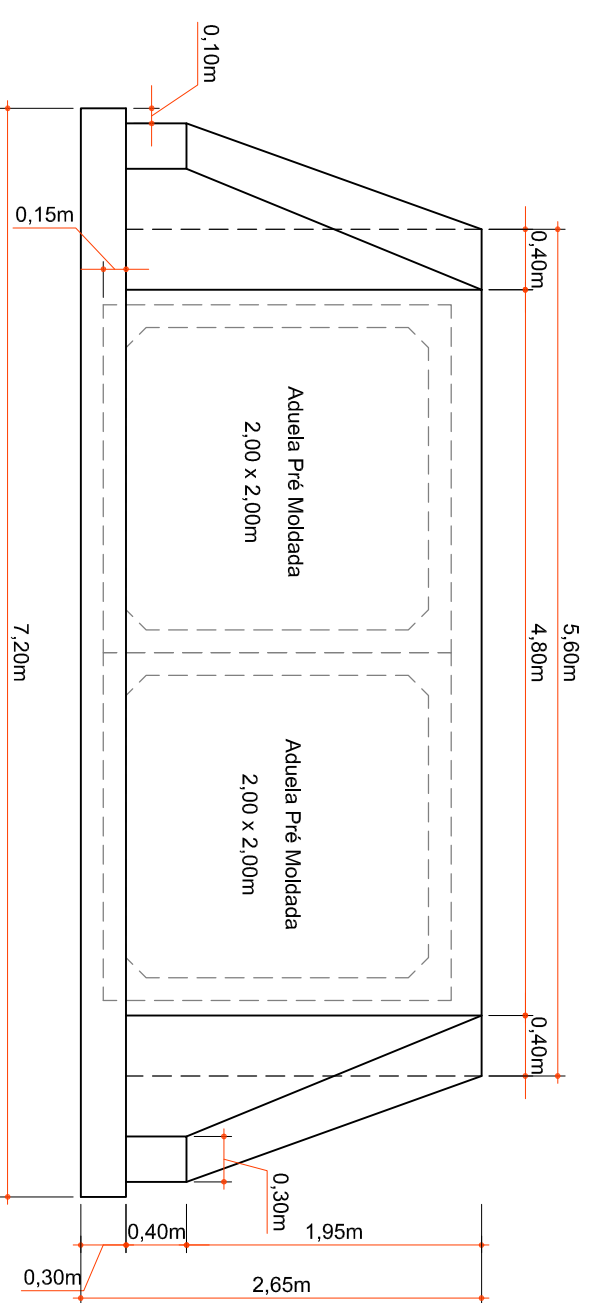

VISTA FRONTAL

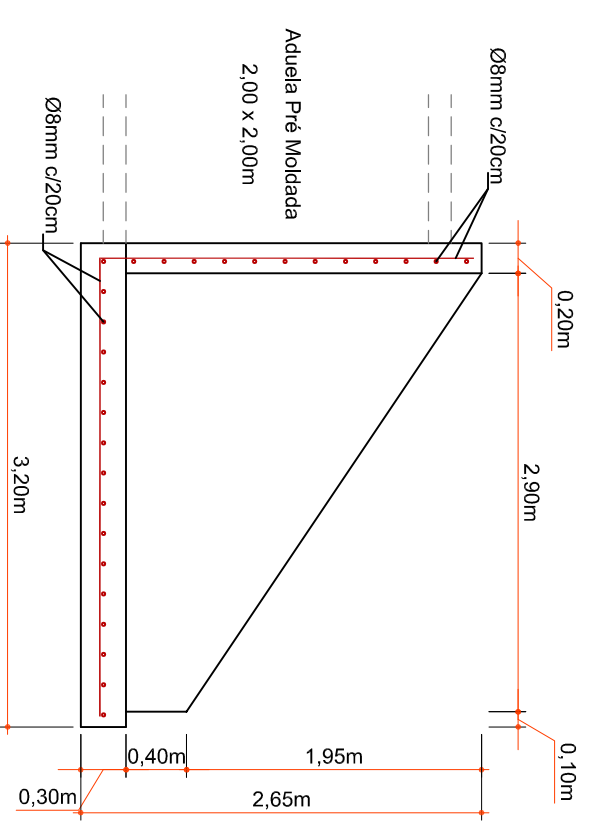

VISTA LATERAL



ENGENHEIRO RESPONSÁVEL

Projeto: ANA JULIA UNGERICH - ENG. CIVIL-CREASC 105.295-8
 ANDRE BRITO DOTTI - ENG. CIVIL-CREASC 162.237-5
 DENIR NARCIZO ZULIAN - ENG. CIVIL - CREASC 90.805-8
 LUCAS FELIPE BALESTRIN - ENG. AGRONOMO-CREASC 156.743-7
 MAX MOOSHAMMER - ENG. CIVIL - CREASC 139.164-0
 Desenho: LUCAS F. BALESTRIN
 Data: SETEMBRO /2020
 Revisão:

Projeto: DRENAGEM
 Trecho: EST. 38+0,00 - 43+0,00
 Prancha: DRE. 03/03

Escala: 1/50
 Prefeitura Municipal